

A RESOLUTION

declaring the necessity for construction of the Worley Street Sidewalk Phase 2 project on the north side of Worley Street between Bernadette Drive and Clinkscales Road; stating the nature of and the estimate of the cost of the improvement; providing for payment for the improvement; providing for compliance with the prevailing wage law; and setting a public hearing .

BE IT RESOLVED BY THE COUNCIL OF THE CITY OF COLUMBIA, MISSOURI, AS FOLLOWS:

SECTION 1. The City Council deems the construction of a five-foot wide sidewalk on the north side of Worley Street between Bernadette Drive and Clinkscales Road, storm drain inlets and pipes, the reconstruction of two crosswalks and nine driveways to meet ADA requirements, and other miscellaneous work, all in accordance with City of Columbia Street and Storm Sewer Specifications and Standards, in the City of Columbia, Missouri, more specifically described as the Worley Street Sidewalk Phase 2 project, necessary to the welfare and improvement to the City.

SECTION 2. The nature and scope of the improvement shall consist of furnishing all labor, materials, transportation, insurance and all other items, accessories and incidentals thereto necessary for the complete construction of the improvements.

SECTION 3. The estimated cost of this improvement is \$194,500.00.

SECTION 4. Payment for this improvement shall be made from Community Development Block Grant Funds and such other funds as may be lawfully appropriated.

SECTION 5. Any work done in connection with the construction of the improvement specified above shall be in compliance with the provisions of the prevailing wage laws of the State of Missouri. The City shall also cause to be inserted into the contract a stipulation that all laborers and mechanics employed by the contractor or subcontractors in the performance of work under the contract shall be paid wages at rates not less than those prevailing on similar construction in the locality as determined by the Secretary of Labor in accordance with the Davis-Bacon Act.

SECTION 6. A public hearing in respect to this improvement will be held in the Council Chamber of the City Hall Building, 701 E. Broadway, Columbia, Missouri, at 7:00 p.m. on April 1, 2013. The City Clerk shall cause notice of this hearing to be published in a newspaper published in the City.

ADOPTED this _____ day of _____, 2013.

ATTEST:

City Clerk

Mayor and Presiding Officer

APPROVED AS TO FORM:

City Counselor

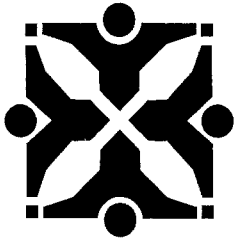

Source: Public Works *gdr*

Agenda Item No:

To: City Council
From: City Manager and Staff *mm*

Council Meeting Date: Mar 4, 2013

Re: Public Hearing - Worley Street Sidewalk Phase 2

EXECUTIVE SUMMARY:

Staff has prepared for Council consideration a resolution setting a public hearing for April 1, 2013, for the construction of sidewalk improvements on the north side of Worley Street, from Bernadette Drive to Clinkscates Road, as shown on the attached location map. The concept cost estimate is \$194,500. An interested parties meeting for Worley Street Sidewalk Project was held January 30, 2013.

DISCUSSION:

The Community Development Block Grant (CDBG) program provides federal grants to local governments and states from the U.S. Department of Housing and Urban Development (HUD). The City of Columbia's Community Development department is responsible for dispersing the funds for a variety of projects. One of the purposes the money can be used for is construction of public facilities, or improvements that are geographically within the CDBG eligible areas. Within these parameters, \$194,500 has been allocated for the construction of Worley Street Sidewalk Phase 2 project.

On October 1, 2012, Council approved a resolution authorizing execution of an Engineering Services Agreement with the firm of Bartlett and West. The scope of services for this engineering agreement consists of the consultant providing engineering design and final construction plans necessary to construct the Worley Street Sidewalk Phase 2 project.

The project consists of constructing approximately 1,960 linear feet of sidewalk on the north side of Worley Street, from Bernadette Drive east to Clinkscates Road. The concept includes a five foot (5') wide sidewalk, drop inlets and approximately 250' of pipe to convey stormwater, and reconstruction of two crosswalks and nine driveways, to meet ADA requirements. Preliminary typical section and plan view diagrams are attached. The CDBG requires construction of this project to be completed by September 2014.

It will be necessary to acquire approximately 1,400 SF of permanent street easement, and approximately 15,000 SF of temporary construction easement from ten (10) property owners for this project. An Interested Parties meeting was held January 30, 2013; three (3) people signed in and were supportive of the project. Two (2) official comments were received (attached).

FISCAL IMPACT:

The funding source is a CDBG grant from the U.S. Department of Housing and Urban Development, and \$194,500 has been allocated for construction in FY 2014.

VISION IMPACT:

<http://www.gocolumbiamo.com/Council/Meetings/visionimpact.php>

A network of safe roadways in and around the City will provide sustainable, efficient mobility to vehicular travel and other modes in a complimentary manner."

SUGGESTED COUNCIL ACTIONS:

Following Council discussion and public input, Council should make a motion directing staff to proceed with plans and specifications for the project.

FISCAL and VISION NOTES:					
City Fiscal Impact Enter all that apply		Program Impact		Mandates	
City's current net FY cost	\$0.00	New Program/ Agency?	No	Federal or State mandated?	No
Amount of funds already appropriated	\$0.00	Duplicates/Expands an existing program?	No	Vision Implementation impact	
Amount of budget amendment needed	\$0.00	Fiscal Impact on any local political subdivision?	No	Enter all that apply: Refer to Web site	
Estimated 2 year net costs:		Resources Required		Vision Impact?	Yes
One Time	\$194,500.00	Requires add'l FTE Personnel?	No	Primary Vision, Strategy and/or Goal Item #	13
Operating/ Ongoing	\$0.00	Requires add'l facilities?	No	Secondary Vision, Strategy and/or Goal Item #	13.3
		Requires add'l capital equipment?	No	Fiscal year implementation Task #	

**Worley Street Sidewalk
Summary of Interested Parties Comments**

- Ian Thomas – Consultant, PedNet Coalition
 - In my view, this is a very important sidewalk project – there are always a lot of pedestrians in this area and with no device to stop traffic between Clinkscales and Bernadette (a distance of nearly a half-mile), a sidewalk on one side of the street is inadequate. This project will almost certainly increase active transportation because of the large number of pedestrian generators in the area including the ARC and Farmers’ Market, West Junior HS, the school district building, Claudell Square public housing, and low-wage jobs in restaurants, gas stations, etc.

- Annette Triplett – Executive Director, PedNet Coalition
 - I would echo Ian’s comments that this sidewalk project would greatly contribute to community members’ abilities to use active transportation in the area.

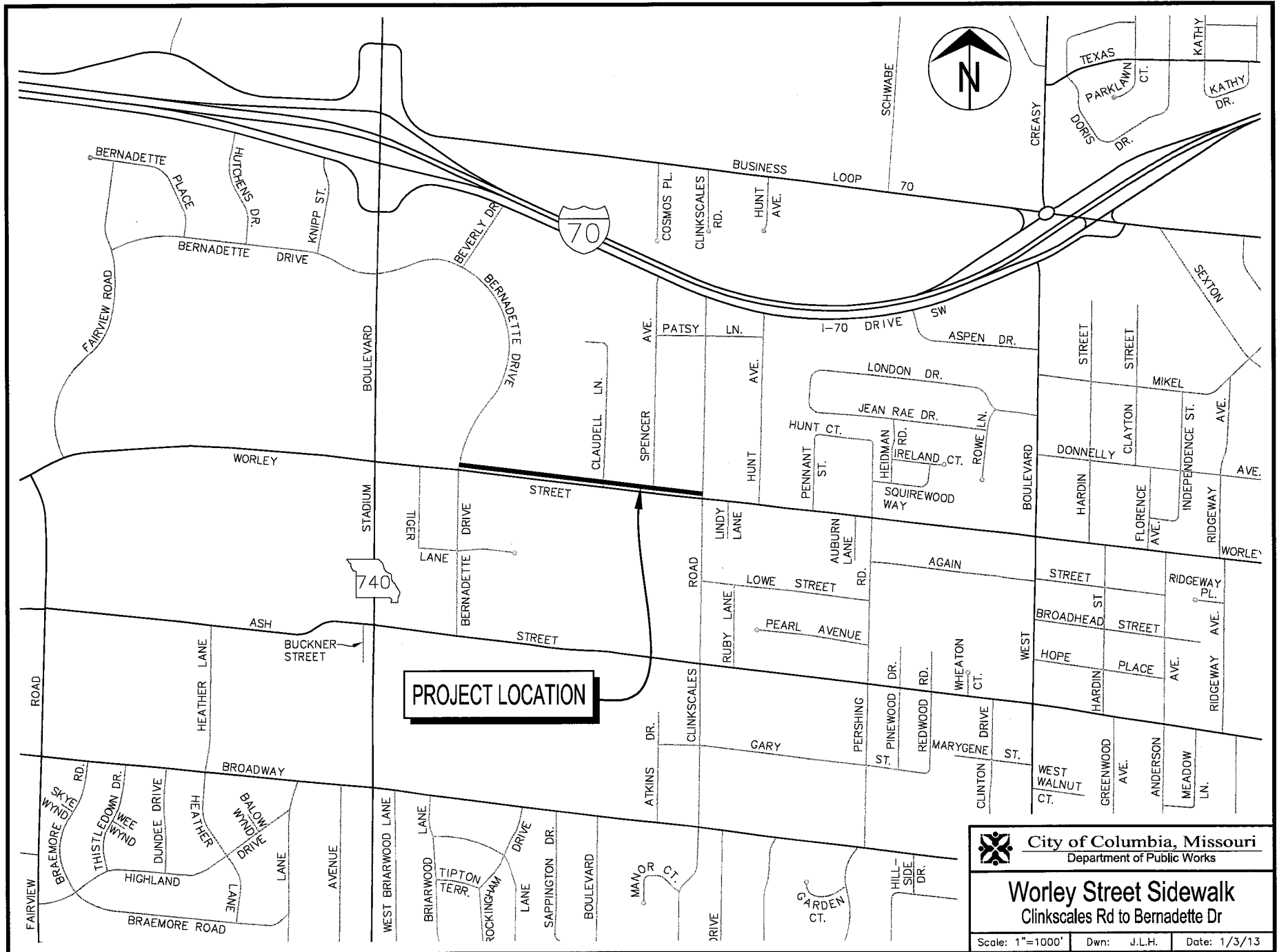



City of Columbia, Missouri
 Department of Public Works

Worley Street Sidewalk
 Clinkscales Rd to Bernadette Dr

Scale: 1"=1000' Dwn: J.L.H. Date: 1/3/13

GENERAL NOTES:

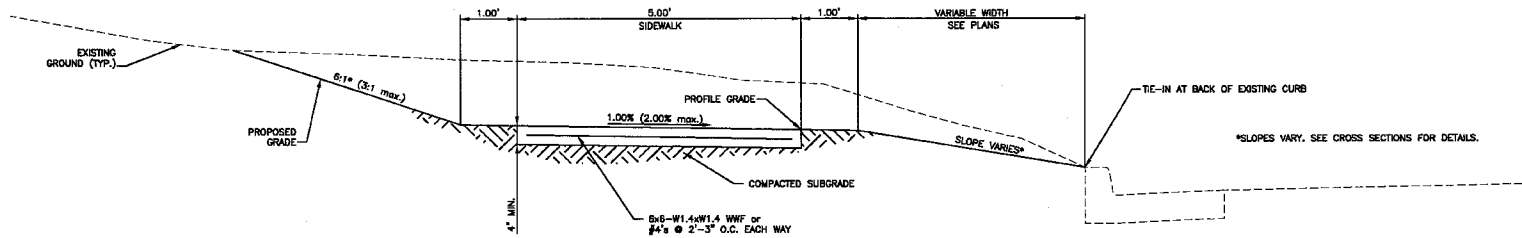
1. ALL CONSTRUCTION TO BE IN ACCORDANCE WITH "CITY OF COLUMBIA STREET AND STORM SEWER SPECIFICATIONS AND STANDARDS" (CURRENT EDITION).
2. THE INFORMATION SHOWN IN THESE PLANS CONCERNING TYPE AND LOCATIONS OF UNDERGROUND UTILITIES IS NOT GUARANTEED TO BE ACCURATE OR ALL INCLUSIVE. IT SHALL BE THE SOLE RESPONSIBILITY OF THE CONTRACTOR TO LOCATE, PROTECT, AND RESTORE ALL EXISTING UTILITIES ENCOUNTERED ON THIS PROJECT. NOTIFY MISSOURI ONE-CALL (1-800-368-7812) FOR THE LOCATION OF THE UTILITIES AT LEAST 5 DAYS PRIOR TO CONSTRUCTION. CONTRACTOR IS TO BE AWARE THAT SOME UTILITIES DO NOT PARTICIPATE IN THE MISSOURI "ONE-CALL" SYSTEM. THESE UTILITIES WILL NEED TO BE CONTACTED INDIVIDUALLY.
3. ALL REMOVAL OF DRIVEWAY PAVEMENTS SHOULD BE VERIFIED BY FIELD ENGINEER OR FIELD INSPECTOR.
4. ALL EXCAVATION TO BE IN ACCORDANCE WITH SECTIONS 318.010-318.050, REVISED STATUTES OF THE STATE OF MISSOURI. SUCH COMPLIANCE SHALL NOT, HOWEVER, EXCUSE ANY PERSON MAKING ANY EXCAVATION FROM DOING SO IN A CAREFUL AND PRUDENT MANNER, NOR SHALL IT EXCUSE SUCH PERSON FROM LIABILITY FOR ANY DAMAGE OR INJURY TO UNDERGROUND UTILITIES RESULTING FROM THE EXCAVATION.
5. ALL DISTURBED EARTH AREAS SHALL BE RESTORED AS PER TS-4 (SEEDING AND MULCHING) AND TS-3 (EROSION CONTROL).
6. REMOVE ALL PAVEMENT SURFACES, INLETS, PIPES AND SIDEWALKS WITHIN THE CONSTRUCTION LIMITS AS PER TS-2, EXCEPT THOSE NOTED TO REMAIN.
7. REMOVAL OF TREES AND BUSHES SHALL BE VERIFIED BY FIELD INSPECTORS. EXERCISE CAUTION WHEN WORKING NEAR THE CONSTRUCTION LIMITS TO MINIMIZE DISTURBANCE TO ADJACENT TREES AND SHRUBS THAT ARE NOT BEING REMOVED BY CONSTRUCTION ACTIVITIES.



TYPICAL SECTION THROUGH PROPOSED SIDEWALK (STA. 0+34.06 TO STA. 11+52.77, STA. 14+13.65 TO STA. 14+25, AND STA. 15+50 TO STA. 19+95.69)

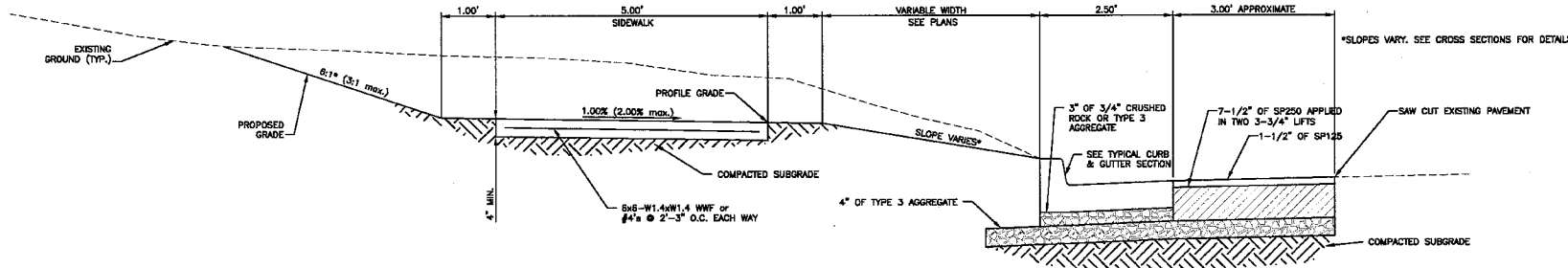

SECTION THROUGH PROPOSED SIDEWALK (STA. 11+52.77 TO STA. 14+13.65)

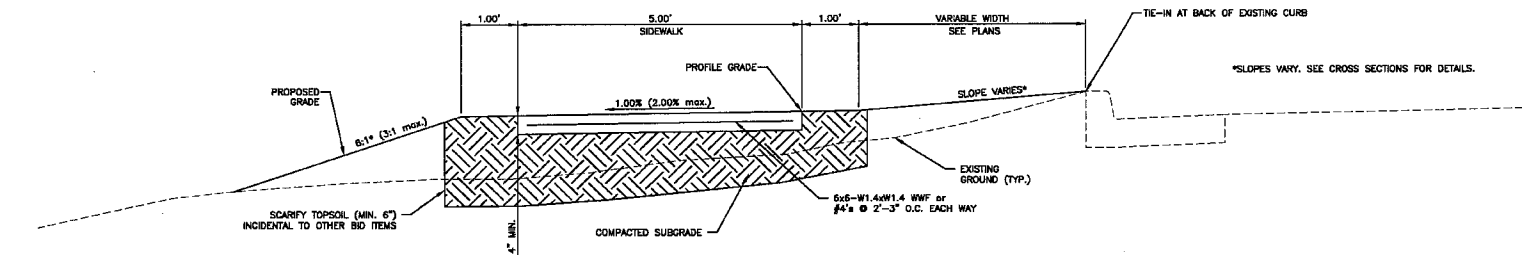

SECTION THROUGH PROPOSED SIDEWALK (STA. 14+25 TO STA. 15+50)

Drawings source: W:\Projects\16000\16137\16137005\16137005_Typical_Section.dwg. Updated: 16/13/2013. Printed on: 09/08/2013. 12:58pm. User: jk

BARTLETT & WEST

1718 SOUTH WISCONSIN DR. SUITE 100 - JEFFERSON CITY, MO 65109-0000
 MISSOURI ENGINEERING & SURVEYING BOARD REG. NO. 19297
 MISSOURI PROFESSIONAL SEAL NO. 19297

GENERAL NOTES & TYPICAL SIDEWALK SECTION

WORLEY STREET SIDEWALK (BERNADETTE TO CLINKSCALES)
 CITY OF COLUMBIA, BOONE COUNTY, MO

NOT FOR CONSTRUCTION

DESIGNED BY: YCK
 DRAWN BY: AKJ
 APPROVED BY: RAO
 DESIGN PROJ: 16137-005
 SCALE: N/A
 DATE: FEBRUARY 2013
 DRAWING NO.:
 SHEET NO.: 2 of 17

Drawing name: W:\Projects\1600\1617\1617-000\1617-000\Plan Profile.dwg User: P. J. Date: 1/13/2010 11:52 AM
 Plot: 1617-000.dwg Plot Date: 1/13/2010 Plot Time: 11:52 AM
 User: P. J. Date: 1/13/2010 11:52 AM

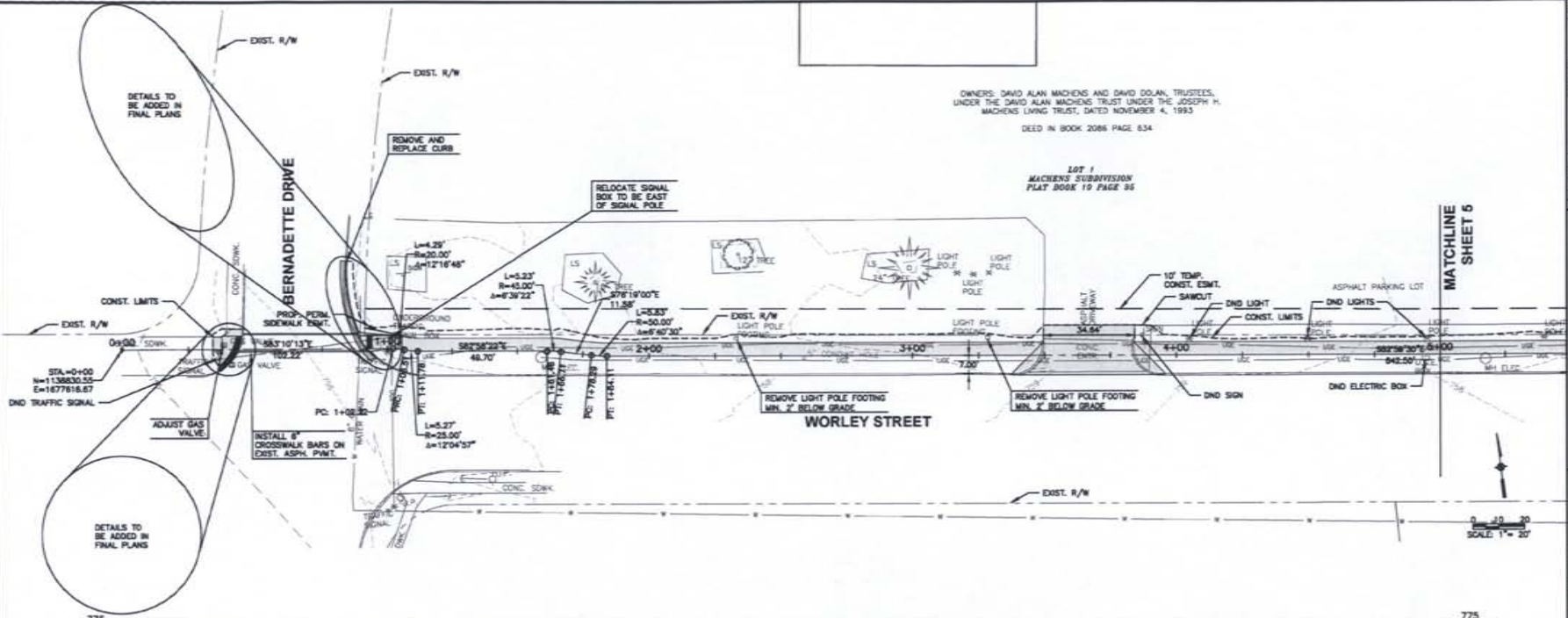

OWNERS: DAVID ALAN MACHENS AND DAVID OLAN, TRUSTEES,
 UNDER THE DAVID ALAN MACHENS TRUST UNDER THE JOSEPH H.
 MACHENS LIVING TRUST, DATED NOVEMBER 4, 1993
 DEED IN BOOK 2086 PAGE 634

LOT 1
 MACHENS SUBDIVISION
 PLAT BOOK 19 PAGE 86

MATCHLINE SHEET 5

WORLEY STREET

SCALE 1" = 20'

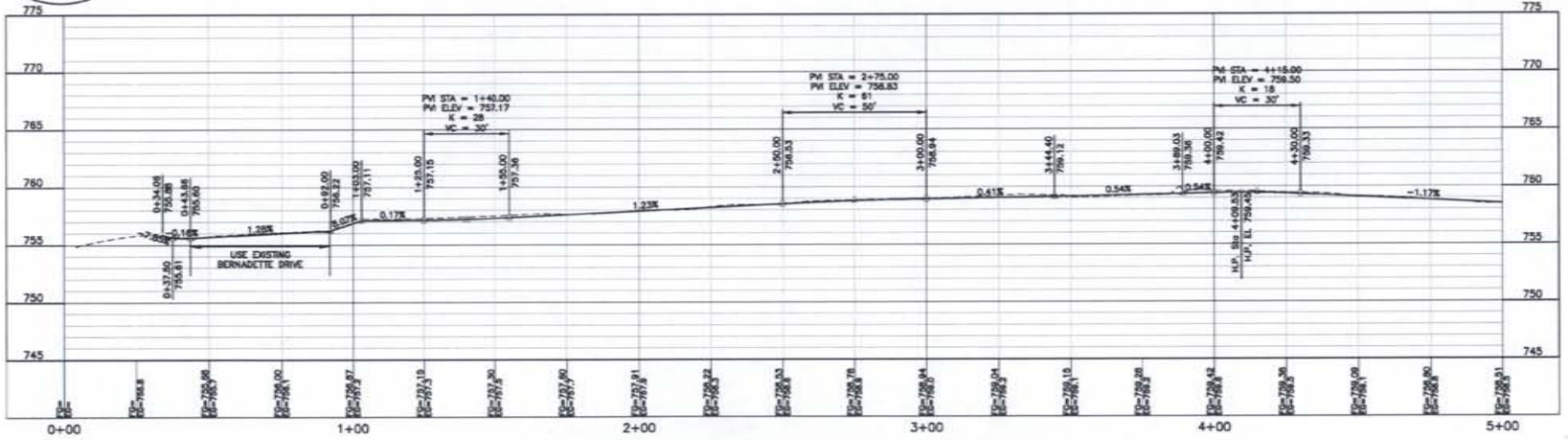

PLAN AND PROFILE SHEET

WORLEY STREET SIDEWALK (BERNADETTE TO CLINKSCALES)
 CITY OF COLUMBIA, BOONE COUNTY, MO

NOT FOR CONSTRUCTION

DESIGN DATE:	02/03/10
DESIGNED BY:	TCK
DRAWN BY:	AKJ
APPROVED BY:	RAG
DESIGN PROJ. NO.:	1617-000
SCALE:	1" = 20'
DATE:	FEBRUARY 2010
DRAWING NO.:	
SHEET NO.:	4 OF 17

BARTLETT & WEST
 1119 BRIDLEWOOD DRIVE, SUITE 200, COLUMBIA, MISSOURI 65205
 TEL: 620.321.1100 FAX: 620.321.1101
 WWW.BARTLETTWEST.COM

Created in W:\Projects\161121\161121.dwg Plot Date: 02/03/2012 Plot Time: 10:13:30 AM Plotter: HP DesignJet 2550C Plot Size: 36" x 48" Scale: 1" = 20' Plot Style: 2.ctb

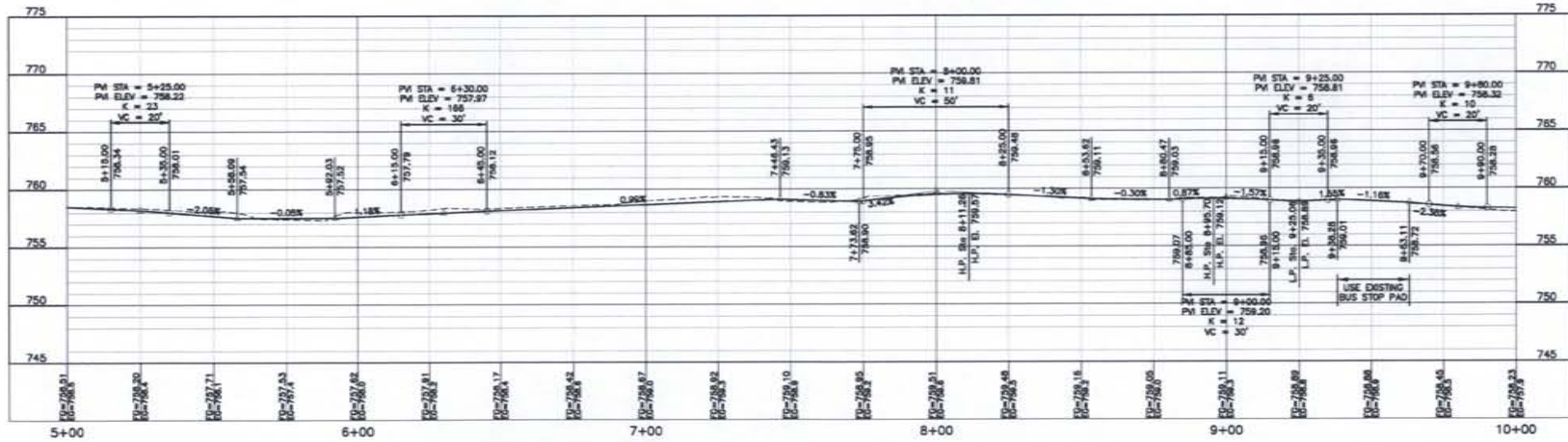
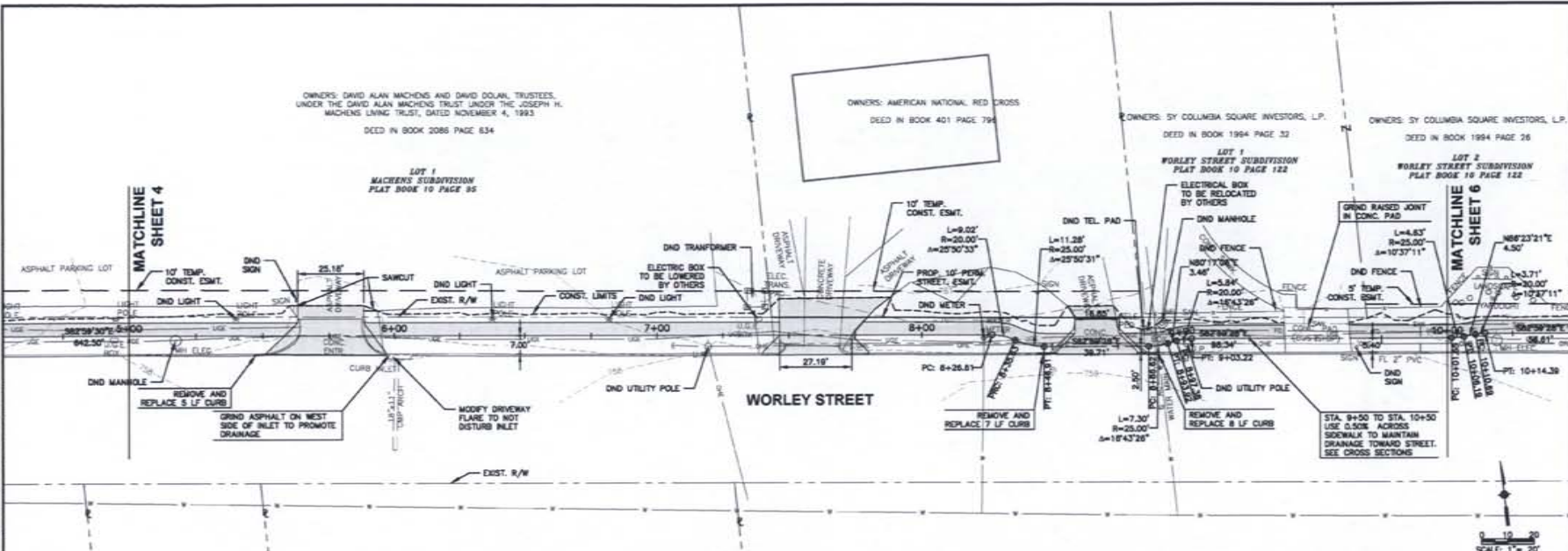

BARTLETT & WEST

PLAN AND PROFILE SHEET
WORLEY STREET SIDEWALK (BERNADETTE TO CLINKSCALES)
CITY OF COLUMBIA, BOONE COUNTY, MO

NOT FOR CONSTRUCTION

DESIGNED BY:	TKC
DRAWN BY:	AJL
APPROVED BY:	BAG
DESIGN PROJ. NO.:	16137-000
SCALE:	AS SHOWN
DATE:	FEBRUARY 2012
DRAWING NO.:	
SHEET NO.:	5 OF 17

Drawing name: W:\Projects\1000\10137\10137.dwg User: P:\Users\perry\10137.dwg Layout name: PLAN P&P 3 Printed on: Feb 06, 2013 12:13 PM
 User: perry Date: 02/06/2013

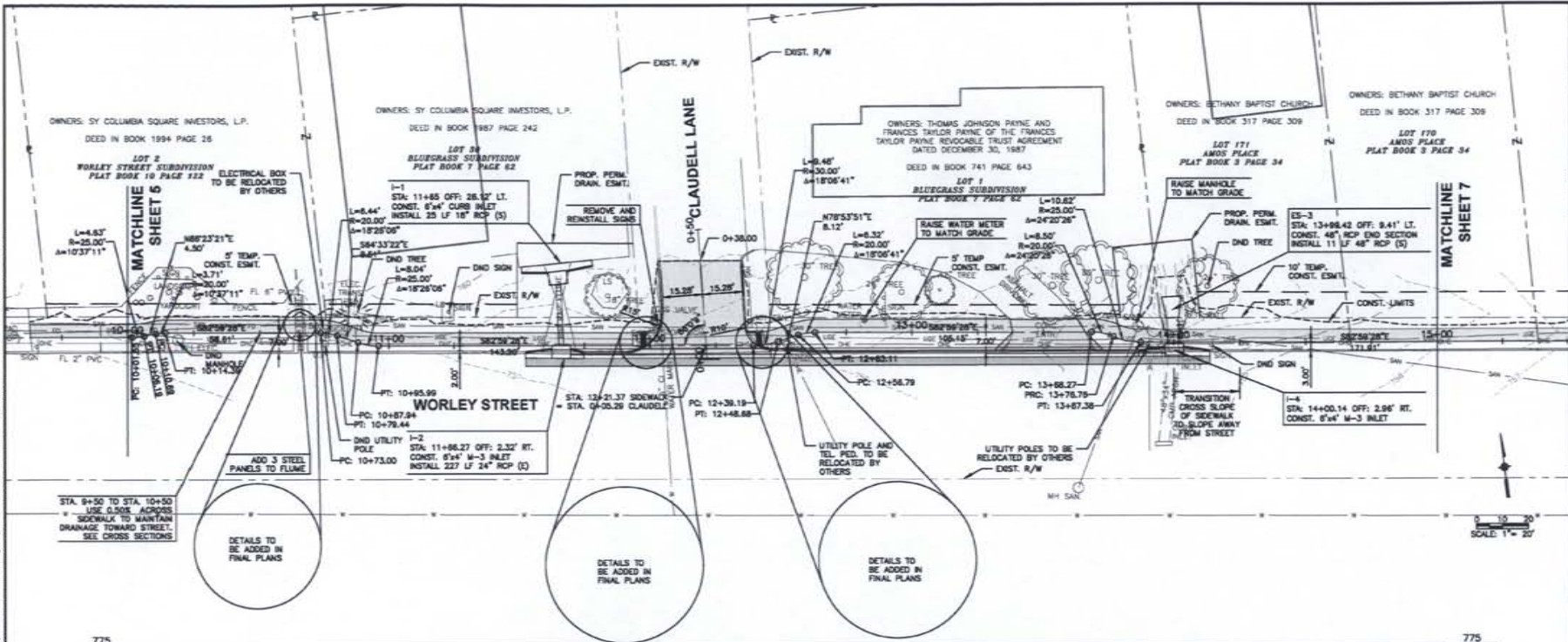

BARTLETT & WEST

1118 BRIDLEWOOD DRIVE, SUITE 100, CLARKSBURG, WV 26301
 PHONE: 304.786.1111 FAX: 304.786.1112
 WWW.BARTLETTWEST.COM

PLAN AND PROFILE SHEET

WORLEY STREET SIDEWALK (BERNADETTE TO CLINKSCALES)
 CITY OF COLUMBIA, BOONE COUNTY, MO

NOT FOR CONSTRUCTION

DESIGNED BY:	KELLY
DRAWN BY:	TKC
APPROVED BY:	BAO
DESIGN PROJ#:	10137.DWG
SCALE:	AS SHOWN
DATE:	FEBRUARY 2013
DRAWING NO.:	
SHEET NO.:	6 OF 17

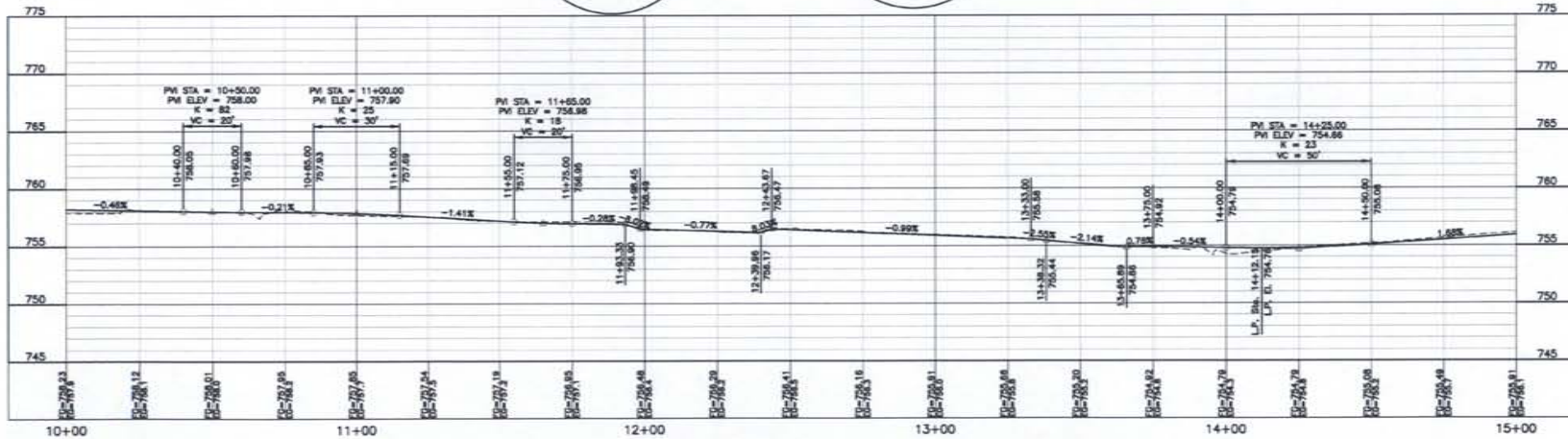

DETAILS TO BE ADDED IN FINAL PLANS

DETAILS TO BE ADDED IN FINAL PLANS

Drawing Name: W:\Projects\1803\1817\1817.dwg User: P:\Users\pjm\cad\pjm.dwg Layout Name: PLAN SHEET 4 Title: Plan Sheet 4 Date: 02/07/2013 13:56:00
 User: pjm Date: 02/07/2013

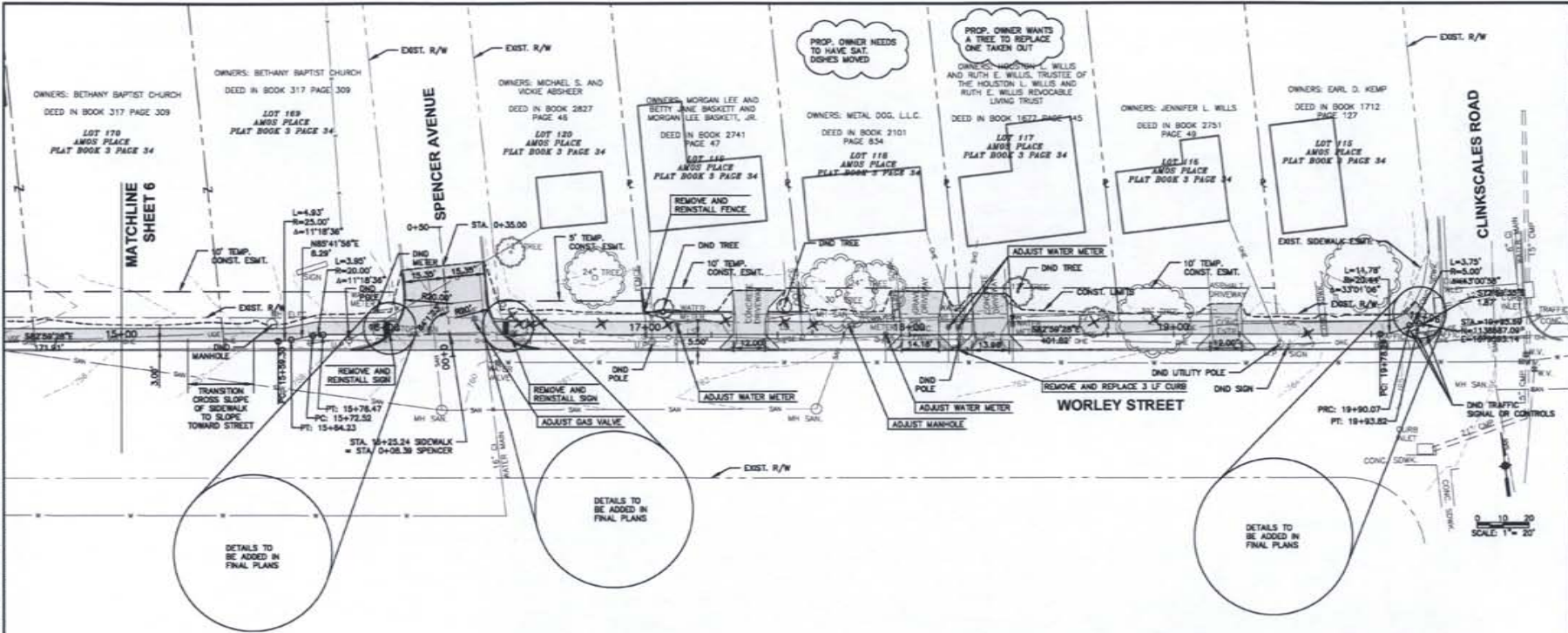

PLAN AND PROFILE SHEET

WORLEY STREET SIDEWALK (BERNADETTE TO CLINKSCALES)
 CITY OF COLUMBIA, BOONE COUNTY, MO

NOT FOR CONSTRUCTION

DESIGNED BY: JAL/BJL
 CHECKED BY: TCJ
 DRAWN BY: AJL
 APPROVED BY: BAO
 DESIGN PROJ#: 1817.003
 SCALE: 1"=20'
 DATE: FEBRUARY 2013
 SHEET NO: 7 OF 17

